THE TIMES' POLICY

The presentation of news of activities and citizens of this community, uncolored by favoritism, shall be regarded as its principal duty to its readers at all times.

ALBANY TIMES

The Only Newspaper Printed and Published in the City of Albany

DECLARED A LEGAL NEWSPAPER BY ACT OF SUPERIOR COURT FOR ALAMEDA COUNTY

AIMS OF THE PAPER

These columns will always support any movement designed to bring about the development of the City of Albany and the building of this "City of Homes."

VOLUME II — ALBANY, ALAMEDA COUNTY, CALIFORNIA, FRIDAY, OCTOBER 8, 1937 — NUMBER 51

V.F.W. Holds Election of New Officers

J. R. Morris Named as Commander for Next Term

Election by unanimous vote of Jess Morris as commander, was announced by Leland Bergesen Post, V.F.W., following a meeting held Tuesday night at the Veterans Memorial Building.

Morris has been an active member of the organization for a number of years and served as chairman of the recent highly successful smoker given by the Post. He lives at 1004 Pomona Avenue.

Other officers chosen this week were the following:

F. F. Hayhurst, senior vice commander; L. C. Harris, junior vice commander; H. O. Walters, chaplain; T. J. O'Brien, quartermaster; H. Ham, adjutant; R. Duncan, outgoing commander, judge advocate; C. Vile, historian; H. Healey, Walters and Hayhurst, delegates to County council; R. R. Struben, Ham and C. Dobbs, alternates.

PLAN DANCE, PARTY

Plans for the informal dance and party, on October 16, for those who contributed to the success of the smoker, were revealed by Morris. This affair is to be held at the Memorial Building. Music will be provided by Hayhurst's Jazzbo Hot-Shots.

The new commander also made the suggestion that two separate sums of money be set aside for the veterans in Livermore Hospital. One fund would be used for luxuries and the other, for the Christmas party, he explained.

Welcomed as a new member of the Post was Charles F. Graeber, past commander of Albany American Legion Post and who has always aided the group in its many affairs.

GREET GUESTS

A guest of the evening was J. S. Mayers, member of the council of administration of the 8th district, who spoke on activities of the group. Mayor O. C. Yenne, Post member, also told of the Community Chest drive which starts Monday in Albany.

Following a short talk by William Green, the group adjourned to the banquet room where a delicious venison stew was served by Mrs. Theresa Ham and Mrs. Olive Blair of the Auxiliary.

Stork Brings Children to Albany Women

The past week has witnessed the arrival of three baby daughters and one son to Albany mothers, according to records of Humboldt Hospital.

First to arrive was Patricia Kay Campbell, on October 1, born to Mrs. H. L. Campbell, 947 Stannage Avenue. The little lady weighed five pounds, 10 ounces.

On October 4, Mrs. Ralph H. Emery, 622 Cornell Avenue, was the mother of Carolyn Lou, weighing six pounds four ounces. October 6 was the birthday of a daughter to Mrs. R. E. Dougherty, 1062 Evelyn Avenue.

Yesterday a son was born to Mrs. Ray Matthews, 519 Kains Avenue. The baby weighed six pounds, 10 ounces.

The hospital also lists the following recent births:

To Mrs. O. Wellemetz of Rodeo, a girl on September 29; weight six pounds 14 ounces. Named Carol Ann.

To Mrs. John Vierra of Richmond, a boy on October 3; weight five pounds 14 ounces. Named John, Jr.

To Mrs. P. C. Gribben of Rodeo, a boy on October 5; weight nine pounds 11 ounces.

To Mrs. Howard Watson of Berkeley, a girl on October 5; weight six pounds.

"Gold" Find Is Due to Work of Three Friends

The current rumor that Leon Fay, past commander of Albany Legion Post, is seeking a book on gold panning and other mining information, is at last explained.

Seems that Commander A. A. Cook, E. M. Hodgkins, E. Birks and Fay recently made a trip to Sonora where Cook and the latter have some mining claims.

Under the direction of Cook all started panning for gold the morning after their arrival. Fay was elated to discover shiny, gold-like pieces of mineral in each pan of gravel he washed. The story has it that he continued to work until well-nigh exhausted, thrilled at the richness of his find.

Came the sad truth on Fay's arrival home when Mrs. Fay immediately recognized the "gold" as bits of brass and the other members of the party admitted "planting" it for his benefit.

Chest Aides Start Drive On Monday

Directed by Mayor O. C. Yenne, a corps of workers will begin Monday morning to canvass the City's homes and business places to secure the quota of $2500, the amount needed this year to put Albany over the top in the Community Chest drive.

"This is but half of the financial aid that is given to our organizations each year through the Berkeley-Albany Community Chest," declared Mayor Yenne, colonel of the campaign. "When a worker comes to you for your subscription, please bear that in mind."

Named as lieutenant colonel of the drive is Mrs. Beatrice Raymond, president of the Chamber of Commerce. Mrs. Hazlette Taylor, president of Albany Parlor, N.D.G.W., is serving as secretary-treasurer.

Each of the volunteer workers has been assigned one block in which to contact residents or business people, according to the plan mapped out by Yenne. The City has been divided into four sections.

Last details of the local drive were discussed at a meeting held Monday night at Cornell School. A "kick-off" dinner for the entire project was held in Berkeley on Wednesday night, with members and officials of the Berkeley-Albany squad present.

Group Fetes 5th Birthday

The fifth anniversary of the founding of Leland Bergesen Auxiliary to Post No. 2658, V.F.W., was celebrated last week with a costume party in conjunction with the regular meeting.

In charge of the meeting was Mrs. Olive Blair, president of the group. Guests of the evening were Mrs. Mable Hadler, department adminstrator and member of Emeryville Auxiliary, and Mrs. Mae Brown of Waterhouse Auxiliary.

Appreciation was expressed by Mrs. Maxine Vierra, ways and means chairman, to those who had aided the success of the recent bazaar and party.

The next meeting of the Auxiliary will be featured by the election of officers, an initiation, and the official visit of the department inspector, it was announced.

Refreshments were served in the banquet hall at the end of the evening. Directors of the program were Mrs. Theresa Ham, the group's first president; Mrs. Nora Healy, second president, and Mrs. Esther Wells, third president. Mrs. Healy served as committee chairman.

TO HEAD V.F.W.

Named as commander of Leland Bergesen Post, V. F. W., this week was Jess Morris, shown above.

Fire Safety Emphasized During Week

While students of Marin and Cornell Schools are writing essays pointing out the value of fire prevention, Fire Chief Carl Ahlgren and members of the department carried out a program of educational work, for Fire Prevention Week, throughout the City.

Chief Ahlgren presented Charles Smith, deputy State fire marshall, as his speaker at Monday's meeting of the Rotary Club. Smith told of the great loss in lives and money by blazes each year and the determined effort being made to eliminate this waste.

Lectures were presented at each of the three schools by the Fire Department head, to bring home the lesson being broadcast throughout the Nation during this past week.

The essay contest is sponsored by the Chamber of Commerce of this City and offers two prizes, $5 and $2.50, for the best essays on fire safety by Albany grammar school students. Judges are Mrs. Minnie Lou Eakin, national counselor of the group; Mrs. E. L. Stine, president of Marin P.T.A.; and Mrs. Charles Lyon, president of Cornell P.T.A.

Entries must be filed with the principals of the schools this afternoon.

Civic Group Holds Dinner

Gathering for the first of a series of annual "good-will" dinners next Tuesday night at DeBiasi's, members and guests of the Albany Chamber of Commerce will hear a straight-from-the-shoulder talk on "What a City Needs," by V. F. Stewart, field representative of the Federal Housing Administration.

This is the promise of Mrs. Beatrice Raymond, president of the group. The speaker has appeared before a number of other organizations in this district and has been recommended as an exceptional speaker, she said.

Chambers of Oakland, Berkeley, El Cerrito and Richmond will have representatives at the gathering, Mrs. Raymond has been informed. A program of entertainment, in charge of Charles Terry, has been arranged.

Albany Parlor No. 260, N. D. G. W. will hold a card party at Mrs. Wemple Staples' home, 994 Kains Avenue, on Friday evening, October 15, at 8 o'clock.

Contract Let For Portland Storm Sewer

Facilitating immediate construction of the storm sewer on Portland Avenue, Mayor O. C. Yenne was authorized Monday night to sign a contract with John Pestana, Oakland contractor, by the City Council.

The bid of Pestana for the project was $10,045.75 and had been approved by City Engineer H. I. Dygert as well as by the State Highway Commission.

That Albany may have to pay trial costs in the local court, was revealed in a communication from City Attorney C. N. Lavers to Judge Louis J. Hardie. According to a recent State law, Lavers said, municipalities have been ordered to pay jury and other fees in all cases except those where the fine collected is finally turned over to the County.

Also mentioned, however, was the possibility of a City ordinance that might eliminate this cost in certain cases.

Contracts Signed.

Mayor Yenne was also authorized to sign two contracts with the Pacific Gas and Electric Company. One called for the firm to install lights on approaches to the East Shore Highway, the other was a renewal of the agreement for continuance of present lighting facilities on the streets.

His company will, as in the past, be ready to cooperate with the City as to moving poles and lights as necessary, told H. W. Beekman, manager of the Berkeley office.

The request of David Markus, 547 56th Street, Oakland, for permission to operate a junk business at 1175 San Pablo Avenue, was referred to the Planning and Zoning Commission. While the local address is in Berkeley, it was pointed out, the rear of the lot is in this city.

'Family Tree' Brings Woe Next Friday

"Have you ever consulted a genealogist? If so, you will probably sympathize with the leading lady in "The Family Tree," the play to be given at Cornell auditorium next Friday night," counsels Mrs. Grace Salmon, director of the opus.

The play centers around Cynthia, played by Jean Holling, whose excessive enthusiasm for family traditions creates hilarious situations. Bob Anderson, in the part of her suffering husband, tries to cope with her, using ideas from a friend who has devised a system to handle women.

Others in the cast are Mary Hartman, Johanna Bertelse, Helen Haynes, Patricia Scott, Mabel Jensen, Hamilton Galt, Bill Nieman and Harold Giesford.

According to reports from the school P.T.A., sponsoring the production, the advance sale of tickets promises a full auditorium. Tickets, selling for 25 cents, may be secured from any member of the group. Children will be admitted at the door for 10 cents.

Month's Permits Total $46,390

A total of 28 permits, for buildings estimated to cost $46,390, were issued during the month of September, according to a report from the office of H. I. Dygert, city engineer and building inspector.

Twelve new dwellings, valued at $40,800, will be built. Alterations, additions and private garages amount to $5,590.

The value of permits to date this year is $441,174, the office revealed. Last year, in the same period, permits were issued to the amount of $263,184.

Approval Given Plans for New Lutheran Church

Following approval of the plans this week by the church committee, actual construction of the new building for the Grace Lutheran Church will begin within a few weeks, announced Rev. O. R. Janke.

The beautiful structure will be Spanish in design, the minister revealed, and will contain a main auditorium with a seating capacity of 200 persons. Among other facilities will be a large reading room, a kitchen, and three small classrooms for Sunday School use.

The building will be located at Ward and Santa Fe Avenues and is to be completed in about three months.

'Rustic' Fete Of Women Is Big Success

When quiet finally descended in the vicinity of the Maccabee Temple last Sunday noon and happy guests had taken their way homeward, another successful event staged by the Women's Breakfast Club had passed into history.

The affair was the "Hay Seed Breakfast," conceived and carried out by the women under the leadership of Dr. Jane Paxson, president, and a bevy of willing workers that included Mrs. Grace Higgins, Mrs. Nell Matthews, Mrs. Dorothy Parker, Mrs. Mae O'Brien, Mrs. Beatrice Raymond, Mrs. Jennie Giroux, Mrs. Dorothy Bruce and others.

Scheduled as a "get-together" meeting with the Men's Breakfast Club, the session was doomed to success from the moment that the 80 or so persons entered the building. Farm attire was mandatory and fines were levied on H. L. Dygert, city engineer; Tony DeBiasi and J. R. Moore, for failure to comply with the rule.

While the women's group prepared and served the luscious meal, the men under their president, Joe Villa, did no little toward creating the proper rural atmosphere by bringing along a goat, several geese and a dozen or so small chickens!

In a setting of such barnyard simplicity, unhampered by competition from the animals, the women were led in several songs by Mrs. Mabel Ryken. Not to be outdone, the men replied in kind, behind the baton of Frank Ryken.

Several accordion solos were also presented by Dante Mazzoni, youthful local performer.

Scouts Hold Honor Court

Holding its Court of Honor last Friday night at Marin School auditorium, Troop No. 42, Boy Scouts, rewarded the efforts of a number of its members and honored Scoutmaster George Larson.

The official was presented a Scout statuette for his work with the active troop under the sponsorship of the Marin Dads Club, receiving the award at the hands of his assistant, Wayne Scott.

Clement Heagerty became a first class scout and the following boys advanced to second class: William Coolidge, Frank Graeber, Paul Fischer, Alan Livingston, Herbert Healey, Bill Hexner, George Larson, Jr., and Byron Twilley.

New tenderfoot scouts are Thormod Hanson, Bob Turnbull and Carol Platner. The latter was recently acclaimed as the first Cub on the Pacific Coast to complete the organization's 96 tests.

Merit badges were presented, as follows: Bryce Brooks, reading and stamp collecting; Jack McKnight, civics; and Orman Stone, painting. James Byers became a star scout.

Service stars were given E. Hellwig and R. Hansen and a junior assistant scoutmaster's certificate was received by Nick Trapanese. A mother's pin was bestowed on Mrs. C. Heagerty.

Members of the club's scout committee announced that they would take the troop to Big Sur to participate in the camporall in the near future.

Motor Firm Changes Hands After 7 Years in Albany

L. R. Brooks Announces Sale of Company This Week, Will Continue in Automotive Field

HEAD OF FIRM

Norman Wolf, general manager of the new Ford distributing company in Albany.

At the close of over seven years of service to the community, word comes this week that the Brooks Motor Company, Albany Ford dealer, has changed hands and will hereafter be known as Norman Wolf, Incorporated. The firm is located at 836 San Pablo Avenue.

News of the change of owners at one of Albany's major business houses, came as a complete surprise to the City, and was disclosed by L. R. Brooks.

"I sincerely appreciate the patronage which my firm has enjoyed from the people of this district and thank them. It will always be remembered by me," said Brooks. "I would like to see the same friendship and courtesy extended to the new owner and know that it will be appreciated by him."

INDEFINITE PLANS

"I have no definite plans at this time," Brooks continued, "other than to announce that I will probably continue in the automobile business somewhere in the East Bay. I have always found this section most satisfactory both as a business area and as a place in which to live."

He will maintain his residence at 906 Tulare Avenue in any event, he declared, and will be glad to greet his many friends at this location.

Because of years of experience in the business in the East, as well as during his long sojourn here, Brooks stated that he was sure that he would remain in the sales and service line, although he had no idea of what make of automobile he would handle.

EXPLAINS AIMS

"Perfect service" for the people of Albany, is the aim of Norman Wolf, Incorporated, according to Norman Wolf, general manager.

The headquarters will soon be painted and renovated, while the interior is to be reorganized and arranged for greater efficiency and convenience. The service department will be equipped with the latest mechanical aids and devices to insure complete customer satisfaction, he said.

"We're glad to meet the people of Albany and hope that we shall soon have the pleasure of serving them. Our main objective will be to acquaint them with the quality cars of the famous Ford line and to aid them in securing the dependable service assured by this name."

Wolf has been selling cars in the East Bay for the past 10 years, for the past three years has been associated with a Berkeley Ford dealer.

Dads Pleased By "Tour" of Pacific Isles

"After cruising through the South Pacific and visiting some of the islands therein, you will never say that some things are impossible," began Woods Peters, well known scientist and traveler, as he spoke to members of the Marin Dads Club Tuesday night.

Peters gave as his topic, "Land Movements in the Pacific" and proceeded to tell of the sudden disappearance of large islands on occasion. Seamen, arriving at the scene of what was a good-sized isle on their last visit, have often found just a trackless expanse of blue ocean, he testified.

Illustrating his talk with beautifully colored slides, the speaker held his audience spell-bound for more than an hour as he conducted them on a tour of many little-known lands. From his obviously wide store of knowledge, he drew many startling and interesting facts.

The meeting was opened by President Harold Burlingame. After the lecturer had finished refreshments were served in the school cafeteria.

Tea for Mothers Of Kindergarten Pupils at Marin

"This is the house the children built," mothers will be told as they are shown the large block structure, tall enough for a child to stand in, and completely furnished by pupils of the kindergarten grades of Marin School, at the room mothers tea to be given on Wednesday afternoon, October 13, at 3 o'clock.

After the inspection of the students' work Miss Erna Seeger, kindergarten teacher, will review "The Child from One to Twelve" by Ada Hunt Arlitt.

Delphian Group To Hear Noted Chinese Editor

"Changing China" is the subject of an address to be delivered by Ching Wah Lee of San Francisco before the Golden Gate Assembly of the National Delphian Society, at a meeting to be held in the Gold Room of the Palace Hotel, San Francisco, Thursday afternoon, October 14, at 2 o'clock.

Mrs. Blanche Rendahl of 1015 Ordway Street, publicity chairman for the assembly, stated that Ching Wah Lee is the founder and editor of "The Chinese Digest," the only monthly cultural Chinese magazine published in English which covers the Chinatowns of the United States.

LOCAL MAN HURT

Falling asleep early this morning while driving at Fairmont and San Pablo Avenues, El Cerrito, Robert Jenkins, 22, sustained serious injuries for which he was treated at Humboldt Hospital by Dr. Martin J. Lacey. He lives at 717 Madison Street.

SOCIETY NEWS

By GRACE SEVERY McKNIGHT

"Old Hat" Tea Will Prove Lure to Guests

"The saucy little bird on Nellie's hat" will again preen its feathers and become the object of amused, if not admiring eyes, when it is removed from its nest of moth balls and is again perched atop the head of one of the many women bound for the quaint "Old Hat" tea to be given this afternoon at the Albany Community M. E. Church at 2 o'clock.

A similar event was given last year and proved such fun that it is being revived by popular demand. There is a prize offered for the woman who appears in the oldest chapeau. Last year Mrs. Milton G. Haines, wearing an old gray bonnet was awarded the prize.

For the past few weeks Albany women have been rummaging about in musty trunks or cedar chests and it is rumored that many queer sartorial effects will be headed in the direction of Marin and Stannage Avenues this afternoon.

A straw vote to determine whether the best dressed woman would wear an 1850 or 1902 model proved ineffectual as most women are as reluctant to discuss their hat's age as their own.

However in an exclusive interview to the Times it was learned that Mrs. Theodore Swanson has chosen a large-brimmed picture hat, made of black crinoline and loaded down with yellow daisies, similar to the kind Lillian Russell made famous; Mrs. Mary Gallagher will appear in a black bonnet which has been in her family for several generations; Mrs. Margaret Roberts' choice will be a black feather toque set off with a bird's head and beak and Mrs. Margaret Cannon's bonnet will be of black velvet, fashioned like those worn across the plains by the pioneer women.

A silver offering will be taken up in a sombrero and the public is invited to attend.

Oakland Convocation Plans Local Meeting

The Women's Auxiliary branches in the Convocation of Oakland will meet at St. Alban's Chapel for an all-day session on Monday, October 11, starting at 11 o'clock in the morning. Those attending will bring their lunches and coffee will be provided by the Auxiliary.

In the absence of the diocesan president, Mrs. D. S. Lloyd Jones, now attending the Episcopal Convention in Cincinnatti, Ohio, Mrs. A. E. Kletzker of Alameda will preside.

Miss Anna Clark, in charge of work at Trinity Center, will speak on the work of the church in the various fields of social service. All members are urged to hear her message.

Hostesses for the day will be Mrs. C. N. Warrington, Mrs. L. G. Slusser, Mrs. M. S. Perkins, Mrs. Stanley LeProtti, Mrs. Fred Tardif, Mrs. Arthur Forsyth and Mrs. Lester Bruck.

Frank Rogers to Wed Miss Ione Thorndyke

Miss Ione Thorndyke will become the bride of Frank M. Rogers at a ceremony to be performed at the home of his mother, Mrs. R. M. Reilly of San Francisco, on Saturday evening, October 16, at 8:30 o'clock.

The maid of honor will be Miss Helen Harrison of Taft and the best man will be the bride's brother, Mervin Thorndyke.

The bride-elect is the daughter of Mr. and Mrs. J. E. Thorndyke of Cambria and resides at Pismo Beach.

The groom elect is an employe of the Murphy Chevrolet Company. Following the nuptials the couple will reside in Berkeley.

John Beckett Is Host At Dinner Party

Although the six-pound bass landed by John Beckett last Sunday at Port Costa did not prove large enough to qualify him for the derby, it furnished the motive for a dinner party at his home, 619 San Carlos Avenue, the following evening.

Those present were Mrs. J. P. Beckett, Mrs. A. D. Severy the Misses Edna Beckett, Grace McKnight, Albert W. Severy and Harold McKnight.

Monte Carlo Whist Enjoyed by Ladies Aid

Jubilant over the successful outcome of the recent rummage sale which netted over $90, members of the Ladies Aid of the Grace Lutheran Church held a celebration at the home of their president, Mrs. Clara Hanson, 621 Carmel Avenue, on Wednesday evening, September 29.

Following an evening of Monte Carlo whist, refreshments were served buffet style from a lace covered table decorated with a large bowl of African marigolds and white chrysanthemums, and illuminated by yellow tapers.

The guests were Mrs. Mildred Arndt, Mrs. Louise Kroeger, Mrs. Esther Eichner, Mrs. Anita Leschot, Mrs. Victoria Fardig, Mrs. Leontine Lineer, Mrs. Ella Germolus, Mrs. Ione Hanson, Mrs. Minnie Mischel, Mrs. Nora Healey, Mrs. Caroline Schauppner, Mrs. Abagail Herr, Mrs. Cordula Schinnerer, Mrs. Selda Jauss, Mrs. Helene Thomas, Mrs. Marie Weaver, Mrs. Myrtle Thomas, Mrs. Olga Thomas, Mrs. Mary Meyers, Mrs. Mildred Coplen and Miss Laura Kroeger.

Faculty Club Meeting Held at Mrs. Keim's

Halloween favors were used to decorate the home of Mrs. Allen Keim, 617 Curtis Street, last Wednesday afternoon when she entertained members of the Faculty Club at a dessert bridge party. Mrs. Eugene Baker was co-hostess.

Those invited were Mrs. Kenneth Glines, Mrs. Charles Moore, Mrs. John Robins, Mrs. F. L. Brown, Mrs. Clarence Finn, Mrs. Paul Flegel, Mrs. Margaret Gilchrist, Mrs. Robert Hughes, Mrs. John Ryan, Mrs. L. A. LaFayette, Mrs. William Meyers, Mrs. Paul Nathan, Mrs. Armin Wegner, and Mrs. Helen Fake.

Miss K. Gallagher's Engagement Revealed

Mr. and Mrs. L. Gallagher of Point Reyes recently announced the engagement of their daughter, Miss Katherine Gallagher, to Donald Lipps.

The wedding date is set for Saturday, November 27, and will be solemnized in Point Reyes. The bride-elect, who is employed at the Modern Youth Beauty Salon of this city, has chosen her sister, Miss Eileen Gallagher, as her maid of honor.

The groom-elect is the son of Mrs. Charles O'Brien of 1010 Kains Avenue and a brother of Miss Pauline Lipps whose engagement to Art O'Malley was announced some time ago.

Mr. Lipps is an employe of the Berkeley Post Office and was formerly associated with the Albany Fire Department.

Two Guests Honored At Bon Voyage Party

Tally cards and decorations carrying out a traveling motif were used by Mrs. John Tilbury at the recent bridge party given at her home, 1357 Marin Avenue, in honor of Mrs. Earl Schmitt of this city and Miss Clara Mitchell of Oakland.

The former honoree will leave shortly for New York, where she plans to establish her home, and the latter will depart next month for a visit to the Hawaiian Islands.

The guests were Mrs. Maynard Murphy, Mrs. Homer Remick, Mrs. Horace Schott, Mrs. Walter Brandt, Mrs. Rollie Gilstrap, Mrs. Harold Denham, Mrs. Ada Johnson and Mrs. Mary Eddy, all of Albany and Mrs. Layne Rhorabough of Castro Valley.

Leave for South

Planning to spend some time in the South, Mr. and Mrs. E. M. Wilson left Monday afternoon for Los Angeles, accompanied by their daughter, Mrs. Alex T. Sims of Wilmare. Mr. Wilson, editor of the Times, is expected to remain away until he recovers from his recent illness.

St. Alban's Auxiliary To Meet Wednesday

Mrs. Agnes Dearborn will be hostess when the Women's Auxiliary of St. Alban's Chapel meets at the Chapel Building, 1489 Solano Avenue, Wednesday afternoon, October 13, at 1:30 o'clock.

Mrs. Frank Young, president, will conduct the business of the day and reports will be given by members who attended the meeting of the Berkeley House of Church Women at St. Mark's Church, Berkeley, last week.

All members are requested to be present and to bring thimbles and needles. Friends are also invited to attend.

Honolulu Residents Visiting Schmitts

Honeymooners from Honolulu, Mr. and Mrs. Walter P. Thompson, arrived at the residence of Mr. and Mrs. Earl Schmitt, 1030 Peralta Avenue, last week and are planning to remain in Albany until the first part of next week.

Mr. Thompson is a cousin of Mr. Schmitt and he and his bride have been visiting relatives and friends in California for the past two months. They were married in Kaimuki on July 16 and shortly afterwards embarked on the S.S. "Lurline"

Mrs. Thompson, the former Miss Jessie MacLean, is enjoying her first trip to the mainland. They plan to make a trip to Los Angeles before sailing for home on October 16.

Albany Matrons Will Return From East

Reunions with old classmates as well as a round of parties planned by friends and relatives, have made Mrs. Charles O'Brien's trip east an enjoyable one, according to Miss Pauline Lipps of 1010 Kains Avenue, who added that her mother will leave for home on October 13.

Mrs. O'Brien departed for Hart, Mich., two months ago with her sister, Mrs. Ed Staehli of 1308 Marin Avenue. While there, they have been the house guests of their two sisters, Mrs. Joe Greiner and Mrs. H. Cox, and their brother, Charles Krause.

Mrs. Whitten Gives Mrs. Harrod Shower

Many local Starlettes attended the post nuptial shower given at the Walnut Creek residence of Mrs. Beatrice Whitten in honor of Mrs. Paul Harrod last evening.

The honoree, who was married a short time ago, was presented with an electric toaster. She is the former Miss Dorothy Frater of Albany and now lives in Oakland.

Those present included Mrs. Dorothy Braun, Mrs. Gloria Jones, Mrs. Marian Kamena, Mrs. Catherine Dunn, Mrs. Edith Lennox, Mrs. Betty Laird, Mrs. Edna Kilburn, Mrs. Georgina Barringer and Miss Denelda Ford.

Catholic Ladies' Aid Plan for Next Meeting

To prepare a subject for discussion for their next regular meeting, the committee of the study section of the Catholic Ladies' Aid met at the home of Mrs. William E. Murphy, 1051 Kains Avenue, last Friday afternoon.

A luncheon preceded the business session. Those enjoying the hospitality were Mrs. Julia Moore, Mrs. George Beyers, Mrs. Florence Kinne and Mrs. Lela Brunstein.

The Ladies Aid will convene at St. Ambrose Hall on Tuesday, October 26.

Marin Mothers Guests at Tea

Room mothers of the fifth and sixth grades at Marin School were guests at a tea given at the school cafeteria on Thursday afternoon, September 30 at 3:30 o'clock.

Mrs. Charles Ham was chairman and her assistants were Mrs. G. Stoltz and Mrs. A. Weinberg.

The Times phone is Thorn. 1510.

JESSICA-MARCELLI
Violin
1423 Oxford Street, Berkeley
ASHberry 5383

Birthday Celebrated By Earl Schmitt, Jr.

In a circus-like atmosphere, Earl Schmitt, Jr., celebrated his seventh birthday last Saturday afternoon at the home of his parents, Mr. and Mrs. Earl Schmitt, 1030 Peralta Avenue.

At the close of an afternoon spent playing games, the small guests were served refreshments at a table decorated with elephants and clowns under a serpentine-festooned chandelier. Bonbons and whistles were used as favors.

As Earl blew out the candles on the white frosted birthday cake, each child made a wish for him. He was also presented with many presents, mostly games.

The children who attended were Fred Bennett of Orinda; Joan, Silvia and Phyllis Young, Nancy Anne Weiss, Merlyn Swenson, Johnny Tilbury, Ralph and Wesley Folsom, Joanne Chapman, Richard Grien, Mildred Kohlmeyer, Jane Nodder, Earl and Dale Caldwell, Norma Rambo, Wright Swenson, Kenneth Dean and John Schmitt, all of Albany.

Scouting Mothers Meet at Mrs. Rutan's

Belated initiation ceremonies for Mrs. Mae Rutan, president, and Mrs. Marie Donato, vice president, were held when the Scouting Mothers of Troop No. 45 met at the home of the former, 929 Adams Street, last Monday afternoon.

Plans for a Halloween party, for members and their husbands, were also completed. It is to take place at Mrs. Jewel Rubenstein's residence, 1049 Curtis Street, on Friday evening, October 22. Mrs. Donato and Mrs. Ruth McGeorge will be in charge.

Mrs. Effie Keene and Mrs. Mary Dishman were appointed as a committee to call upon ill members.

Church Fellowship Dinner Is Success

So enthusiastic were the 70 persons who attended the family fellowship dinner at the Albany Community M. E. Church on Wednesday evening, September 29, that it was decided to make it a regular monthly affair, according to Mrs. Leila McPherron, who announced that the affairs will be held on the last Wednesday of every month.

The pot-luck repast was followed by an entertainment program. Ernest Michaelian played several violin selections and Mrs. Claire McGaw then led community singing, after which two newsreel films were shown.

Local Residents Spend Week-Ends Fishing

Good fishing was reported by Joe Menefee, C. S. Norman and Clarence Herwig, who spent last Sunday catching catfish along Middle River, near Stockton.

The previous Sunday, Mr. and Mrs. Menefee and Taylor Sublett, a former resident of Albany who is now living in San Francisco, returned from Whiskey Slough with a large catch.

Clubs Are Guests Of Campus Rebekahs

Theta Rho Clubs of Richmond and Oakland will be the guests of Campus Rebekah Lodge No. 331 at their meeting at the Masonic Temple, 1837 Alcatraz Avenue, this evening.

Richmond club members will install officers for the Oakland Parlor for the coming term and later the Richmond Drum Corps will play several selections. A dance will follow.

Last Friday Campus Lodge entertained noble and vice grands. Motion pictures were shown by the Salvation Army.

Mrs. B. Armstrong Is Hostess to Card Club

Mrs. B. Armstrong was hostess to members of the Mothers Bridge Club, which met at her home, 910 Cornell Avenue, on Friday afternoon, September 24.

The guests included Mrs. Walter Mann, Mrs. Walter Meyers, Mrs. R. C. Ferguson, Mrs. Ray Perkins, Mrs. M. Roberts, Mrs. Sophie Piper, Mrs. Floyd Pierson, Mrs. J. R. Platt, Mrs. Milton G. Haines and Mrs. Robinson.

Menefees Entertain At Card Parties

Mr. and Mrs. Joe Menefee of 632 San Gabriel Avenue entertained members of their monthly bridge club last Saturday evening. Present were Mr. and Mrs. Vincent Klein, Mr. and Mrs. J. R. Platt, Mrs. Milton G. Haines and Mrs. Daisy Jackson.

Next Saturday the host and hostess will give a party for members of their monthly whist club. Those invited are Mr. and Mrs. Carl Anderson, Mr. and Mrs. Alfred Anderson, Mr. and Mrs. J. R. Platt, Mr. and Mrs. Milton G. Haines and Mrs. R. G. Perkins.

Sewing Club Convenes At Mrs. Taylor's

Preparatory to the initiation ceremony which will take place at the next meeting of Albany Parlor No. 260, N.D.G.W., officers rehearsed their duties when the sewing club met at the home of Mrs. Hazlett Taylor, 920 Pomona Avenue, last Tuesday. The remainder of the evening was devoted to sewing.

Those who will be initiated are Mrs. Lillian Christensen and the Misses Anne Oliver, Margaret Roger and Yvonne Ellis.

Present were Mrs. Ethelda Hall, deputy; Mrs. Loretta Whitcome, Mrs. Marie Vargas, Mrs. Daisy Olafson, Mrs. Laura Isom, Mrs. Eva Peterson and the Misses Jane Read and Antoinette Stallone.

MISS LILLIAN LINEER
Teacher of Piano
Thorough Musical Foundation Stressed
Special Attention to Beginners
Pupils Visited Terms Moderate
610 San Carlos Avenue
Phone BErkeley 2126W

Ladies Aid Will Hold Regular Meeting

Social plans will be completed when members of the Ladies Aid of the Grace Lutheran Church hold their regular monthly meeting on Thursday afternoon, October 14, at 2 o'clock at the Memorial Building.

Mrs. Clara Hanson will preside and Rev. O. R. Janke is expected to address the group.

Church Plans Studied By Voters' Assembly

Jacob Hieb was host to the Men's Voters Assembly when they convened at his home, 1451 Portland Avenue, last Monday evening to study plans for the new Grace Lutheran Church Building, recently submitted by the architect.

Present were Rev. O. R. aJnke, Helmer Hanson, William Arndt, Theodore Hanson, George Jauss, Norman Stodick, E. F. Schinnerer, Harold Thomas, Fred Hess and D. Longtin.

Committee Chosen for Girl Scout Troop

Meeting Friday at the home of Mrs. Randolph Crouse, 992 Ventura Avenue, mothers of members of Girl Scout Troop No. 29 named a new troop committee. Mrs. William DePuy was selected as chairman and will be assisted by Mrs. A. F. Lemes, Mrs. Edward Johnson and Mrs. Stanley Cordy.

After a discussion of plans for the troop, tea was served by the hostess.

Telephone your social items to The Times, THornwall 1510.

Mrs. C. Carlevaro is now recovering from the illness that has confined her to her home for the past week.

THEATRE ALBANY
Friday and Saturday
Warner Oland
Henry Gordon
"Charlie Chan at the Olympics"
Robert Montgomery
Rosalind Russell
'Night Must Fall'
March of Time News
Sunday and Monday
Lee Tracy
Diana Gibson
"Behind the Headlines"
William Boyd in
"Trail Dust"
News — Novelty

IT'S SCHEIK'S
for
Lunches & Dinners
Delicious Beverages
1396 Solano Avenue
Phone BErkeley 9169

$1 CHIROPRACTIC SPECIALIST $1
TREATMENTS
Dr. Geo. D. Brison
527 Masonic Avenue
Albany
Phone BErkeley 4137W By appointment only.

DON'T GET UP to Change Programs...
THE NEW ZENITH
ARM CHAIR RADIO
of today offers lazy tuning. Without even rising from restful arm-chair or chaise-lounge, you now tune in the ends of the earth, your favorite stations near or far . . . For here is no scanty handful of stations to be selected by remote control. Here are all stations! Everywhere! All at your fingertips! Yes, radio finally has become companionable, nestles at your knee—unobtrusive—convenient. . . And what decorators hail as a style innovation, your own good taste instantly affirms for sheer practicality: "At last, radio beauty and radio convenience! No longer a box against the wall."

ZENITH COMPARISON DAYS
Compare the New Zenith before you buy any radio.
Come in now and ask for this Zenith Comparison Test.

Distance
IS NO BARRIER TO TRUMAN SERVICE
Dependable motor equipment, paved roads and the readiness of our personnel to serve *whenever and wherever needed,* take TRUMAN Service far beyond Oakland's boundary lines.
It is comforting for those who live in ALBANY to know that at any time they may have all the added beauty, refinement and thoughtfulness of TRUMAN Service *at no extra cost.*
Since 1899... 38 Years
THE TRUMAN CO.
Charles H. J. Truman, *President and General Manager*
Lloyd H. Truman, *Executive Vice-President*
Father and Son
Dependable Golden Rule Funeral Directors
Telegraph Ave. at 30th St. · Oakland
HIgate 5700
"There is no substitute for Truman Service"

JAMES J. ELLIS & CO.
MORTUARY
727 SAN PABLO AVE. OAKLAND PHONE BERKELEY 1848
Service within the means of all

Ted Williams
ALBANY
RADIO
EXPERT SERVICE
1150 Solano Ave. BErk. 3939
AMERICA'S MOST COPIED RADIO---Again a Year Ahead

AT ALBANY HIGH SCHOOL

By BILL SAVAGE

ntest

he members of the Traffic ad are holding a contest to who can think of the best e for the group. The Traffic ad is a group of students who ct traffic about the school be- en periods.

he prizes of the contest are a Student Body Card or one et to an Albany High football e. The first prize winner will e his choice.

embly

t a girls' assembly held last k, a speaker on cosmetics was oduced. The speaker, Miss iland, told the girls how the ernment has decided to take a d in the matter and force in- ries manufacturing cosmetics oin the Pure Food and Drug

rts

tramural sports, recently or- zed by Mr. Callan, are getting under way by starting touch- e football games after school. teams are composed of boys the Senior High classes and unior High classes.

s' Jinx

e Albany High School girls hold their fourth annual Girls' Wednesday, October 13. No are allowed to participate.

e program will be made up of cts. It will be held October o everyone attending will be ng for all the other earmarks bad luck day. Three skits, s and dances, and other nov- acts will be presented. One entitled, "My Cousin From en," promises to steal the . The characters of this play o be portrayed by Wanda Me- Joan Pemberton, Virginia id, Marjorie Meredith, Mar- McClellan, Gloria Littleton, Vincensina DeBiasi.

e proceeds of this gala affair swell the Girls' Scholarship Fund. The prices of admission will be 10c for Student Body members and 15c for other girls and their mothers.

Club

The Albany High Girls' Honorary Club, a branch of the Girls' League, is a club to which only girls in the twelfth grade may belong. To be admitted to this club the girl must have a high scholastic standing. The members of this club are now selling candy after school and at football games to raise money to swell the Girls' Scholarship Fund.

The Girls' Scholarship Fund of fifty dollars is being built up by the Girls' League to enable some girl outstanding in citizenship and scholarship to go to college.

Rally

A Football Rally was held at Albany High School last Friday morning. Approximately eight hundred students turned out. The group assembled on the bleachers in Memorial Park. The rally was held to inspire interest in the St. Mary's vs. Albany High game.

Don Anderson, Albany High Student Body President, and Al Cunningham, Football Team Captain and Student Body President of St. Mary's, made short speeches on school spirit and wished each other the best of luck in their game that afternoon. Yells were led by Gerard Sharkey and Victor Myers, both of Albany, and by Bill Ryken, of St. Mary's.

High P.T.A. Drive

A paper and clothes hanger drive is being conducted by members of the Albany High School P.T.A. and will last until October 15. Those wishing to make donations are asked to either leave them at the High School or to call. Mrs. Thad Lee at Ashberry 3560.

In December the club is planning to hold a rummage sale.

A Complete Line of LIQUORS, WINES and BEER

S. P. CORNER STORE

N. E. corner, Solano & San Pablo

WE DELIVER BErkeley 3059

W. E. Woolworth

Painting, Paper Hanging and Decorating

FREE ESTIMATES

Phone THornwall 0385

25 MADISON STREET Albany

IS YOUR CAR SAFE?

u Are Invited to Have a FREE CHECK UP with Our New Scientific Manbee Wheel Alignment Equipment—Stops Shimmy, Tire Wear, Wander and Hard Steering.

DO YOU KNOW?

A misalignment of 1/8 inch means your car is slipping eways 32 feet every mile.

A misalignment of 1/2 inch means your car is slipping eways 128 feet per mile.

This means DOLLARS and safety to you.

Bring Your Steering Troubles to Us.

YONGE & EDLEFSEN

01 Solano Avenue BErkeley 2322

ALBANY, CALIF.

THE WORLD'S GOOD NEWS

will come to your home every day through

THE CHRISTIAN SCIENCE MONITOR

An International Daily Newspaper

It records for you the world's clean, constructive doings. The Monitor does not exploit crime or sensation; neither does it ignore them, but deals correctively with them. Features for busy men and all the family, including the Weekly Magazine Section.

The Christian Science Publishing Society
One, Norway Street, Boston, Massachusetts

Please enter my subscription to The Christian Science Monitor for period of

1 year $9.00 6 months $4.50 3 months $2.25 1 month 75c

Wednesday Issue, including Magazine Section: 1 year $2.00, 6 issues 25c

Name .....

Address .....

Sample Copy on Request

After Gay Breakfast Session of Two Clubs

Still smiling at the hilarious time that members of the Men's and Women's Breakfast Club enjoyed last Sunday morning, are these members. Left to right: Dr. Jane Paxson, women's club president; Mrs. Grace Higgins, club treasurer; Mrs. Eva Burns, Don Bruce, Ray Matthews, Officer John Viarengo (who has the handcuffs on Bruce for the "theft" of a goat), Frank Hartley, Frank Mello, Mrs. Nell Matthews and (kneeling) Ed Ryken, past president of the men's club.

Albany Teacher Makes Extensive Tour of Mexico

By Vincensina DeBiasi

Mr. Dunbar, instructor in history at Albany High School, reports an unusual trip to Mexico during the summer months.

Via the Southern Pacific Railways, Mr. Dunbar traveled along the West Coast route, where he first stopped at Mazatlan, a unique and fascinating coast city. Then traveling further south he stopped for a short stay at Guadalajara, the second largest city in Mexico, where he visited the San Pedro pottery and glass works. Next on the tour came Guanajuato and Leon which are two of the very old Spanish Settlements. Mr. Dunbar then traveled on the "off-the beaten track" where he enjoyed seeing many picturesque ruins of the old Spanish people.

Traveling southward he stopped at Mexico City which is a very Americanized metropolis. Mexico City boasts a National Museum which has the largest collection of historical and archaeological treasures of an aboriginal civilization. In this city of beauty is Chapultepec Park, one of the oldest natural parks on the American continent; Chapultepec castle is the residence of the President of Mexico.

After the sojourn in Mexico City, the history teacher visited one of the most interesting features of his trip, the Pyramids at Teotihuacan. Teotihuacan is a prehistoric city whose origin has not been determined by archaeologists; a city of mystery and beauty.

Southward again and more interesting spots of "old" Mexico to see and then Mr. Dunbar traveled back to the West Coast where he visited Teloquepaque and the Indian tribes, and he was so impressed by their beautiful pottery work that he bought some examples of this art which will soon be on display in his classroom.

Thus passed seven joyful weeks in Mexico. Part of his vacation there was spent with an honest-to-goodness Mexican family named Villaneuva of Leon Guanawata. Commenting upon his trip Mr. Dunbar stated that the train service of the Southern Pacific was very poor, but the hotels in Mexico were most satisfactory, that is if one had a fairly good knowledge of the Spanish language.

One of the customs he thinks is amusing is the way the streets are named, to commemorate national holidays. The forty million population of Mexico is composed largely of peons, who are poor and uneducated.

The result of Mr. Dunbar's trip was that he now has a better knowledge and understanding of the Mexican race. He feels that our Southern neighbors wish to treat us just as well as we treat them.

The Shredded Wheat factory in Oakland was visited by the Okaiyoka group of Camp Fire Girls accompanied by their mentor, Mrs. George Anthony, last week.

Offers New Service

Bringing a new and needed service to this city, Mrs. Sigrid Oakley recently announced establishment of offices as a public stenographer and typist at 854 San Pablo Avenue. She is a resident of Albany, lives at 1056 Cornell Avenue.

Mrs. Mildred Dunkelberger entertained the Breakfast Circle at her home, 1179 Santa Fe Avenue, last Tuesday morning at 10 o'clock.

Frank Mello, local butcher, is shown as he prepared the meat served at the affair Sunday.

The Times' phone is Thorn. 1510.

Few Vacant Stores

Store occupancy is high in Albany, points out a communication from the Metropolitan Oakland committee. Figures given for this city are 89.8, in comparison with Central Berkeley, 91 per cent; Emeryville, 88.2 per cent; Piedmont, 77.6 per cent; and San Leandro, 89.7 per cent.

Patronize Times Advertisers.

SICKROOM SUPPLY RENTAL SERVICE

JOHN W. HARKNESS, *Mgr.*

All Types of Hospital Equipment Rented

Free Prompt Delivery

BERKELEY 0132

2001 Dwight Way

MODERNIZE YOUR WASHDAY

At no extra cost to you . . . send all the soiled linens and apparel to the Laundry. At 5c per pound Excelsior Damp Wash makes home washing unnecessary.

Excelsior LAUNDRY Co.

TEmplebar 0624 2116 West St., Oakland

Serving East Bay Homes Since 1903

The Surprise Gas Range of 1938!

Special Introductory Offer

$10 Less for One Week

Heaviest oven insulation, most substantial welded base on any gas range. New cabinet-style design. Low-Temperature Oven, Adjustable Lift Broiler of cast aluminum, Simmer Set Burners, Semi-open or Stov-Top. White or ivory, black trim. Adaptable for any type gas.

Regular Price	159.50
Less	10.00
Sale Price	149.50

Slight extra charge for lamp and clock

FULL TRADE-IN ALLOWANCE

•

LONG, EASY TERMS

MOORE & O'NEILL

For Your Convenience We Are Open Evenings Until 9 o'Clock

2122 Shattuck BErk. 1266, 1267

"You'll Get the Best Deal From Moore and O'Neill"

1938 GAS RANGE

-it has Style Rhythm

Everything you could ask for in a kitchen range that is truly modern you'll find in the advance 1938 model Gas Range now being displayed everywhere this week. Here is streamlined beauty, modern styling that is as instantly appealing as rhythm in smooth music. The 1938 Gas Range excels too in every type of cooking—baking, roasting, surface cooking and broiling. Tune up your kitchen now. Get ready for Thanksgiving and the holiday season. SAVE MONEY. BUY NOW

SAVE $10 During Gas Range Week OCTOBER 2-9, INCLUSIVE, when you buy a new Gas Range. This offer applies on kitchen heater ranges at $129.50 or more or straight gas ranges, stripped at $99.50 or more.

SEE YOUR DEALER

P·G·and E·

PACIFIC GAS AND ELECTRIC COMPANY

Owned · Operated · Managed by Californians

261-1037

C. N. LAVERS
LAWYER
General Law Practice
Solano and San Pablo Aves.
Office Hours: 9 a. m. to 5 p. m.
Evenings by Appointment
NOTARY

FRED W. STARRATT
Optometrist
Eyes Carefully Examined
2235 Shattuck Avenue
THornwall 2897

We Call and Deliver
ALBANY
French Laundry
626 CORNELL AVENUE
BErkeley 7067
Finished, Rough Dry and Damp Wash, also Thrift Wash

ALBERT M. HARDIE
GARTNER S. THOMAS
Attorneys at Law
1535 SOLANO AVE. Phone THorn. 0550
Evenings by Appointment

$1.00 WILL SHARPEN, CLEAN and ADJUST
Your
LAWN MOWER
If Brought into the Shop
Karl's Fixit Shop
1491 SOLANO AVENUE
BErkeley 7427

ALBANY REALTY CO.
1789 Solano Avenue
THornwall 1700
Carl H. Nieper

The well-dressed window wears a fresh, clean shade!
Call FRANK AIMAN at THornwall 6136
New Shades
Shades Reversed
Venetian Blinds

W. D. Fennimore A. R. Fennimore
Established - 1888
California Optical Co.
Makers of Good Glasses
E. J. HARDY
2106 SHATTUCK AVE.
BERKELEY
ALSO AT SAN FRANCISCO

BERKELEY APPLIANCE CO.
Washing Machines and Ironers, Refrigerators, Radios, Vacuum Cleaners, Hot Water Heaters, Cook Stoves and Small Electrical Appliances.
All Electrical Appliances Repaired
THorn. 2130 2062 San Pablo

GREASING REPAIRING
ED PETERSON'S SERVICE STATION
Cor. Pomona and Solano
Expert and Courteous Service

G. D. GAETA
Real Estate Broker
General Contractor
If lot is clear I will finance and build.
816 KAINS AVENUE
Phone THornwall 4572

Fresh POULTRY and EGGS
C. VALTERZA'S POULTRY MARKET
953 San Pablo Avenue
Phone THorn 0379

NEWS OF LELAND BERGESEN AUXILIARY

East Bay Kaza Cootiette Club No. 25 held a banquet at Hotel Alameda last Friday night honoring Mrs. Alta Mae Cunning, grand lady louse, and Mrs. Edith Stemm, grand louse hunter.

The regular crawl was called to order with Mrs. Alta Mae Cunning, chief grayback, presiding and Mrs. Florence Fleming serving as master of ceremonies.

Present was a large delegation of supreme officers and Cootiettes from Sacramento, Vallejo, Daly City, San Francisco, Oakland and Albany.

At the close of the meeting the grand officers presented fine brief cases to Mrs. Pearl Charles, scratcher, and to Mrs. Dorothy Maurer of Albany, shekel keeper.

In charge of the affair was Mrs. Charles, Mrs. Maxine Vierra and Mrs. Fleming.

No. 2658, Veterans of Foreign Wars of the United States, meets on the first and third Tuesday of each month at the Albany Veterans Memorial Building.

"Y" NOTES

Girls Select Officers

Election of officers in one of the fastest growing clubs of the "Y" was completed this week when the Albany "Y" Girls Club elected Glendene McCormick, president, with Marie Kerber, secretary-treasurer, Lea McCormack, sergeant at arms, and Mary O'Malley, athletic manager; a social secretary is to be selected next week. Eighteen members were present and a goal of 40 members has been set by the Councilor, Tal Wiley. Meetings are held every Tuesday at 7 p. m.

Hi Y Changes Meeting

Due to heavy attendance and application of new members, Albany Girls Hi Y Club will change its meeting night from Thursday to Monday. Miss Mona Ross, club councilor, stated today that election of officers will be held next meeting and plans for the Chinatown trip will be completed with the date set for Friday, October 22. C. E. Morris will have charge of the trip and will serve as guide. The dance committee selected for the annual semi-formal dance in December was selected with Eva Villa, Marjorie Cuthberton, June Hart, Thelma Houch, and Margaret Dougherty as members. They will serve jointly with the Boys Hi Y committee headed by Chairman Bill Schoonhoven and Councilor Bill Woolworth.

Stamp Club Active

Activity among members of the Albany Y.M.C.A. Stamp Club resulted in a large shipment of stamps to the Hopemont Sanitarium and to the Fairmont Hospital this last week. Fifteen prominent business houses and manufacturing firms of the East Bay are now saving all mail coming to their offices for the club who, in turn, clips and segregates the stamps, forwarding to various shut-ins throughout the United States. A regular meeting of the club will be held this evening with Ted Romaine presiding. Meeting will start at 7 p. m., according to Margaret Dougherty, secretary. Five new members have applied for membership at this meeting. Any stamps will be greatly appreciated.

Division Plans Party

Plans for a skating party to be held at Rollerland on Friday evening, October 22, was announced today by Theresa Ghisio, chairman of social work for the Young Women's Division. Proceeds will be used for the holiday work of the club. Tickets are on sale at the "Y" office or from any club members. Membership in the Y. W. D. is open to any young woman out of high school interested in social activities and athletics. Meetings are held each Tuesday, 7 to 9 p. m. at the "Y."

Dramatic Club Entertains

An entertainment for the Berkeley Y.M.C.A. membership committee was presented Monday by Vernadine Patrick, Robert Knox, Mary Jean Trudeau, Arthur Bellasano and Floyd McFadden, directed by C. E. Morris, secretary of the Y.M.C.A. On October 18 shows will be presented for the Berkeley Rod and Gun Club and the Oakland Maccabee lodge. Sixty members are in the club.

ALBANY POST

NO. 292

Albany Post at the last regular meeting took definite action of several matters which have been under consideration by the membership for some time. The Post was commended by Mayor O. C. Yenne when the members present gave their consent for the Post to continue support of the Albany Traffic Safety Commission. The Post became one of the contributing organizations by the action taken Friday night.

Don Adams, chairman of the Post child welfare committee, was instructed to work with the Albany civic and fraternal organizations in presenting to Albany again this year the Community Christmas bazaar.

A. H. Harrison, finance officer, reported that his committee had made a provision in the annual budget for a membership in the Nation-wide Society for the Prevention of Venereal Diseases, an entirely new project the Post will participate in for the general welfare of all.

James Sartain reported that the annual show given by Albany Post, Washington Township Post, and the State department at Livermore Hospital, was well received by the patients. Several Albany members journeyed to meet the patients. Those making the trip were James Sartain, Earl Hodgkins, Fred Houser, Commander Ammon A. Cook and George Foley.

American Legion Auxiliary News Notes

Plans were announced at the last meeting by Mrs. Dorothy Williams, Americanization chairman, for the distribution of 150 handsome copies of the Constitution to members of the Auxiliary, Girl Scouts, those enrolled in the City's citizenship classes and to students taking United States history at the High School.

Members heard an interesting thumb-nail sketch of the signing of the Constitution, by Mrs. Ruth Mathebat, junior past department president of the Auxiliary. Mrs. Mathebat, incidentally, was named National child welfare chairman at the recent American Legion convention.

In keeping with the group's policy of studying historical events in the month of their anniversary, a special program for Columbus Day will be held at the meeting on October 11, announces Mrs. Anne Sartain, president.

BUS
SANTA FE TRAILWAYS
★★★
ALL POINTS EAST
★ WHEREVER EAST you wish to go—ask your Santa Fe Trailways Agent for rates and schedules Santa Fe Trailways offers *recognized-quality-plus-real-economy* bus service from Coast to Coast. Big, roomy, lavatory equipped buses; Three Fred Harvey meals only $1.00 per day; Coordination with the Santa Fe Railway.
★ Grand Canyon Route
98 Shattuck Sq., Phone BErkley 2135; 425 Fourteenth St., Phone HOlliday 5600, 432 13th St., Phone HUmboldt 9780, OAKLAND. Or any Santa Fe Railway Agent.
★SANTA FE TRAILWAYS

BAPTIST CHURCH
Key Route Boulevard at Portland

Sunday, October 10

"Be Not Afraid" will be the subject of the morning sermon, at 11 o'clock, by the pastor, Victor A. McKee.

"Royal Service" will be the subject of the service at 7:45 p. m.

Special music will be presented at both services.

Sunday Church School for all ages meets at 9:45 a. m.

Young people's groups meet at 6:30 p. m.

Mid-week service is held Wednesday at 7:45 p. m.

Discussions of the Adult Forum will begin Sunday morning at 10 o'clock. Parents and visitors are welcome.

Mr. McKee says: "The storms of life can be quieted, and fear of anything can be conquered, thru Jesus Christ."

In his vesper sermon he will affirm the thesis that humility and royalty of character may be united in the real balance of abundant life.

ST. ALBAN'S CHAPEL
(Episcopal)
1489 Solano Avenue

Sunday, October 10

9:30 a. m.—Church School service and instruction.

11 a. m.—Morning service with sermon by Rev. Harvey Loy, vicar.

ST. AMBROSE CHURCH
Rev. J. J. Hennessey, Pastor
Rev. A. Sullivan
Assistant Pastor
Hours of Masses
Sundays: 7:30, 8:30, 10:00 and 11:00.
Holy Days: 6:30, 8:00 and 9:00
Gilman and Stannage Avenues
Berkeley

COMMUNITY CHURCH
Marin Avenue at Stannage

Sunday, October 10

9:45 a. m.—Church School and Bible classes.

11 a. m.—Worship service. The sermon by the pastor, Rev. George G. Saywell, will be "Jesus' Imperial Demand." The anthem, "Loving Kindness," will be offered by the choir. The mixed quartet will present an offertory, "Nearer My God to Thee."

6:30 p. m.—Young people's devotional meeting.

Reverend Saywell says: "Young people! This is your meeting, come and bring friends. Let's join hearts, heads and hands to build a united, happy church in Albany."

Mid-week devotional meeting will be held Wednesday at 7:30 p. m.

A choir rehearsal is to be held at 8 o'clock Thursday evening.

LUTHERAN CHURCH
Veterans Memorial Building
Portland Avenue at Ramona

Divine Worship at 11 a. m. The pastor, Rev. O. R. Janke, will speak this Sunday on the theme "Seeking Jesus."

Sunday School at 9:45 a. m. Graded classes are conducted for children of all ages. A thorough instruction in the Christian fundamentals is given.

Young People's Society meeting, Friday, October 8, at 7:30 p. m. in the home of H. Hanson, 621 Carmel Ave.

The Ladies Aid will meet next Thursday, October 14, at 2 p. m. in the Memorial Building. Final plans will be made for the annual social and sale to be held on Thursday, November 4, from 1 to 5 p. m. in the Memorial Building.

Why not order an
EXTENSION TELEPHONE
for your home?

HERE is far more convenience than you probably realize, at a cost far lower than you would expect! Just call... THornwall 9000
THE PACIFIC TELEPHONE AND TELEGRAPH COMPANY
2116 Bancroft Way

Did you ever take a medicine to stop headache and have the headache stop and a stomach ache start?

We'll wager you didn't take an Anti-Pain Pill. Anti-Pain Pills do not upset the stomach. They take effect quickly too—and they taste like wintergreen wafers.

You can't do good work—you can't have a good time when you are suffering from
Neuralgia Headache
Muscular or Periodic pains

Why don't you try the Anti-Pain Pill way to relief? We believe you will be delighted with the results. Thousands of others are.

It will not cost much. Anti-Pain Pills sell for one cent each, (less in Economy Package) and one pill usually relieves.

Get Anti-Pain Pills at your Drug Store. Regular pkg. 25 for 25c. Economy pkg. 125 for $1.00.

Oysters mature to a marketable state in two to four years, according to authorities.

A new kind of glass p make automobile headli less.

EXTRA ★ SPECIA
"MIX 'EM UP"
2 ANY TWO PLAIN GARMENTS $
CASH & CARRY
De Luxe Cleaning
Pick Up and Delivery
We do our own Dry Cleaning
Complete Laundry Service, Shirts
Fine Needle Work, Alterations, Repairing
McFarlan
Cleaners
AND LAUNDERERS
1559 Solano Ave.
Directly Across the Street from the Bank of A
1898 University Ave. THornwal

GOODRICH MAK
TIRE HISTOR
WINS ENTHUSIASTIC ACCLAIM OF AMERICAN MOTORISTS BY INVASION OF LOW-PRICED TIRE FIELD WITH THE
GOODRICH COMMANDER
We had a hunch. We rushed an order to Akron for an extra large supply of these new Commanders. Because we figured that the moment our customers heard about Goodrich entering the low-priced field with a high-quality, long-mileage tire they'd take one look and buy. Yes sir! Plenty of motorists are in line to cut their motoring costs with this sensational tire.
Come in—examine this full-dimension Commander for yourself. It's every inch a Goodrich tire. Long on wear—long on mileage. And every single tire in our entire stock is *factory fresh!*
WEAR-RESISTING RUBBER
AS LOW A
$5.55
Price subject to chang
BUY NOW!
In this Goodrich Factory Fresh Commander we have a great buy for your tire dollar. But you must ACT! At this spectacular low pr supply will be snapped up in no time. See
BUY NOW BEFORE PRICES
$5.55* 30 x 3½
$5.65* 4.40 x 21
$6.35* 4.50 x 21
$6.70* 4.75 x 19
OTHER SIZES IN PROPORTION
*Prices subject to change without notice.
Goodrich Factory Fresh Comm
"EVERY INCH A GOODRICH
THE TIROL COMP
Corner SOLANO AVE. and FRES
Dave L. Lewis, Manager

PRINTING

We have the most up-to-the Minute Machinery Available

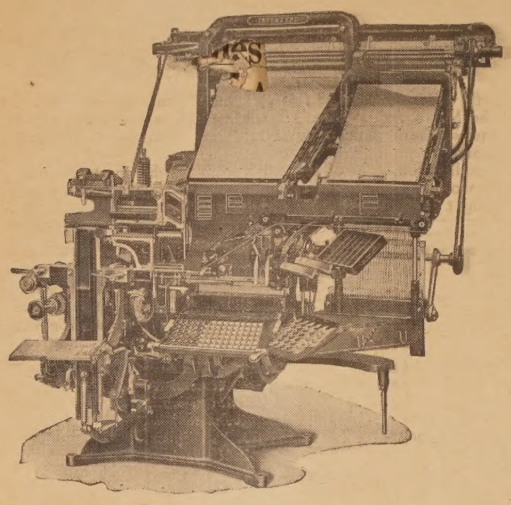

Let us estimate your printing needs.

★ Folders
★ Cards
★ Envelopes
★ Letterheads
★ Statements
★ Invoices
★ Circulars

ALBANY TIMES

The Only Newspaper Printed and Published in the City of Albany

848 SAN PABLO AVENUE

Phone THornwall 1510

"Y" Mothers Club Seeks New Members

Do you enjoy attending barbecues, hayrides, whist parties or picnics in congenial company? If so, Mrs. T. Larson, membership chairman of the Mothers' Club of the Y.M.C.A., which is now conducting a membership drive, would like to have you contact her at Berkeley 0237J.

Contrary to general belief, the membership is not restricted solely to women with children. The name should have a broader interpretation, according to Mrs. Floyd Pierson, president, who stated that any woman interested in social service work is cordially invited to join.

This club was organized in 1932 by Mrs. Linda Lockhart for the purpose of buying a camp for the Y.M.C.A. Although its original objective was never realized, many philanthropic works are attributed to its members.

Among the most noteworthy are providing a heater for the Community Center club room, raising and donating funds for various civic affairs including theater parties for "Y" club members and sending an underprivileged child to the summer camp.

To promote friendship among the members a bridge club was organized which meets every third Friday. The local club also helped sponsor a Mothers' Club of El Cerrito last year.

Then, it was decided to hold whist parties on the third Tuesday of every month at the Y.M.C.A. These are open to the public. Playing starts at 1:30 o'clock and the prizes consist of pieces of pottery. Mrs. B. Armstrong, who was the first president, will be in charge of the next whist, which falls on Tuesday afternoon, October 19, and proceeds will be used to further plans of the club.

Last Monday the executive board met at Mrs. Pierson's home, 922 Pomona Avenue. Present were Mrs. T. Larson, vice president and membership chairman; Mrs. Ray Perkins, secretary; Mrs. Harry Piper, treasurer, Mrs. Margaret Roberts, corresponding secretary and Mrs. B. Armstrong, general chairman.

The following day the entire membership held a pot-luck luncheon at the Community Center. Guest speakers were John W. Berger, secretary of the Berkeley Y. M. C. A., Mrs. Marie Ruiz, president of the Albany High School P. T. A. and C. E. Morris, secretary of the Albany Y.M.C.A.

Whiting Speaks On KRE Tuesday

Continuing his bi-weekly series of talks, Postmaster Frank M. Whiting of Berkeley will speak next Tuesday night over KRE on work of the special delivery department. He will be heard from 8:15 to 8:30 p. m.

Of special interest to Albany, these talks point out the workings of the various departments in a large post office and will be continued until the last of the year, Postmaster Whiting announces.

P.T.A. of High School to Meet

Mrs. Doris Connor McGregor will be the guest speaker at the regular monthly meeting of the Albany High School P. T. A. on Thursday afternoon, October 14, at 2:30 o'clock.

There will also be an exhibition of a 100-calorie plate, arranged by Miss Mona Ross and students, and a display of needlework made by the pupils of Mrs. Margaret Koontz. Mrs. Martin J. Lacey is the program chairman.

Shop Installs New Equipment

Installation of the newest type of motor tune-up equipment, the Bear Moto-Lab, was recently made in the shop of Fred C. Twigger, located on the southeast corner of Solano and Peralta Avenues, he has reported.

By means of the apparatus motorists can quickly and cheaply have their engine trolbles diagnosed and remedied before the winter season, Twigger claims.

He operates the Richfield station at that address and lives at 910 Polk Street.

Dagna's Market Is Setting of Sale Tomorrow

Preparations have been completed, it is said, for the food sale tomorrow morning at Dagna's Market, by the Play Center Mothers Club. Purpose of the sale is to provide play equipment for use of the children.

Home made foods, pastries, salads and other toothsome items will be offered.

The sale is part of the program of the club to supply items that will be needed when the facility moves to its new quarters on Masonic Avenue this month.

Benefit Exhibit Set for Today

Sacred relics, scrolls, prints, handcarvings and dolls will be exhibited at the home of Major and Mrs. W. E. Alger, 1947 Marin Avenue, today between the hours of 2 and 4:30 o'clock and this evening from 7 until 10.

A nominal fee will be charged and proceeds will be contributed to St. Alban's Chapel.

Girls Prepare For New Badges

Star charts are now being made by Girl Scouts of Troop No. 21, who are working for their first class badges.

Last week three girls received their gold pins and became tenderfoot scouts. They were Dorothy North, Evelyn McCully and Peggy Peters.

Church Circles Announce "Sing"

Competitive skits put on by the four Circles will be featured at the Community Sing to be given at the Albany Community M. E. Church on Friday evening, October 15, at 8 o'clock.

The nature of the program is being kept a secret but as there is a prize offered to the circle which furnishes the best entertainment, an enjoyable evening is anticipated according to Mrs. Leila McPherron, who added that the public is invited. There will be 10 cents admission charged.

Club to Stage Halloween Party

Members of the Dramatic Club, headed by Miss Alice Viez, president; Theresa Ghisio, secretary, and Marion Bennett, treasurer, will hold a Halloween party at the Y.M.C.A. on Saturday afternoon, October 30. Plans for the affair call for a party at the Albany Theatre. Following the party the entire club will enjoy refreshments and entertainment at the Albany Y.M.C.A. Sixty members will enjoy the affair and a special invitation will be extended the editor of each newspaper of the East Bay to be present as a guest during the afternoon.

A reception will be held next Wednesday afternoon at the Leamington Hotel in Oakland by Senator W. G. McAdoo, reports Postmaster F. M. Whiting.

CLASSIFIED ADVERTISING and Business Directory

FISHING PARTIES

GO GET 'EM aboard the "Bimbo" with Captain Marty. Modern, clean, full head room. Sea worthy cruiser, 32 feet long. Phone THornwall 1597. Address 915 San Pablo Ave., Albany. 48-tf

ELECTRICIAN

E. J. KENT, licensed electric contractor, motors, appliances, wiring, general repairs. 1537 Addison St., Berkeley., THorn. 0750. 48-tf

ROOFING

GUARANTEE ROOFING CO., complete roofing and shingling, repairing given special attention. 301 San Pablo Ave., El Cerrito, Phone AShberry 1500. 48-tf

TRANSFER -- MOVING

BERKELEY TRANSFER & STORAGE CO.
2750 Adeline St. Prompt service for local and long distance moving. BErk. 3123. tf

SIGNAL GASOLINE

LEE TIRES, Tubes, Batteries. Check Chart Lubrication. Garage Employees Local No. 78, A. F. L. Signal Service, 990 San Pablo Ave. 47-tf

HOUSE CLEANING

MISSION BELL HOUSE, window cleaning, floor waxing. Completely insured. 1480 University Ave. THorn. 0533. 47tf

HOMES

C. M. MacGREGOR, 1391 Solano Ave., Albany. Phone THornwall 6879. 42-tf

HELP WANTED

EARN EXTRA CHRISTMAS MONEY in spare time. Can easily earn $15 a week. Refined Women Interviewed Oct. 13th, 1 to 3 o'clock, Maccabee Hall. 51-1t

GLASS - GLAZING

ALL KINDS OF GLASS and glazing. U. C. Glass Co., 1928 Shattuck. BErkeley 3367. 42-4t

Granholt Sheet Metal Works
Heating — Ventilating
Air Conditioning
Floor Furnaces
Hotel & Restaurant Work
1148 Solano Ave.
AShberry 7244
Res. Phone THornwall 6329

LET THE
UNIVERSITY PLUMBING CO.
Be Your Plumber
1513 SHATTUCK AVENUE Phone ASh. 2523

MEN WANTED

AN UNUSUAL OPPORTUNITY is offered men of good character who are now employed and anxious to increase income by utilizing spare time. The company is international in scope and internationally advertised; not insurance or house-to-house canvassing. Call Monday or Tuesday evening. 713 Masonic Ave., 7 to 9, or call Berkeley 0425-W. 51-2t

COAL – WOOD

ALBANY COAL & WOOD CO., 828 San Pablo Ave., Berk. 4214. Wood, coal and fertilizer. Summer prices. Order now and save.

STEAM BATH

BERKELEY STEAM BATH, 911 10th St., BErkeley 5177. Ladies and gentlemen, family bath house. 35c. 44-tf

FOOT SPECIALIST

CHIROPODIST and foot specialist, light arches and supporters made to order. Dr. I. Wilzinski, Acheson Bldg., BErkeley 4430. 42-tf

BEVERAGES -- DINNERS

THE M & L, Wines, Liquors and bottled beer. Italian Dinners. Abel Carlini, Prop. 979 San Pablo Ave., Albany. 44-tf

AUTOMOBILES

TED WHEELER, Studebaker, Pierce-Arrow, Rockne specialists. General repairing, 2800 Adeline. THornwall 3234. 44-tf

MUSIC - RECORDS

RADIO SPECIAL Bargains in used sets. Tupper & Reed. Opposite United Artists Theatre, Berkeley, Phone BErk. 1378. tf

DOORS REFINISHED

B. D. Van Nader Cabinets
Phone THornwall 2356
Front **DOORS** Refinished
1232 San Pablo Berkeley
48-4t

A REAL BUY

FOUR ROOMS, 2 bedrooms, basement, just like new. Near all schools and transportation. 511 Evelyn. 37-tf

OPTOMETRIST

HOWARD M. HILLS, Acheson Building, Berkeley. BErk. 7343. Evenings by appointment. 42-tf

PLUMBING - HEATING

FOR THE BEST, CALL GUARANTEE PLUMBING & HEATING CO.
AShberry 2070 tf

FENDER - BODY WORK

FENDER AND BODY repairing, rebuilding, color matching, painting. Acme Auto Body & Painting Co., L. B. Underhill, Prop. 1941 University, ASh. 1071.

MEDICAL & PHYSICIANS

BLOOD, SKIN, GENITO-URINARY diseases. Prompt relief. HEMORRHOIDS (piles) RUPTURE. Office treatments—no knife. ASh. 7060, Dr. Olson, 1904 University. 37-4t

RUG CLEANING

9x12 Cleaned, demothed $1.75 up, sized $1. Repairing. Carpet laying, refitting. Chesterfield $6. East Bay Rug Cleaning Co., HUm. 8773, THorn. 0423. 4705 Shattuck Ave. 43-tf

SEWING MACHINES

ALL MAKES oiled and adjusted in your home, $1. Only authorized Berkeley Singer Sewing Machine Shop, 2024 Shattuck Ave., BERK. 0447. tf

PAINTING

PAINTING and Decorating. Reasonable. Dave C. Milligan, 1624 Ocean View Ave. Phone BErk. 5746. 42-tf

MOVING – STORAGE

MAYFLOWER WAREHOUSES
See us Regarding Your Moving and Storage Problems.
1511 Shattuck
ASHBERRY 1100 41-tf

GLASSES FITTED

W. A. PERRIN
Optometrist
Eyes examined, Glasses Fitted
2228 Telegraph Avenue, at Sather Gate, Berkeley, California, ASh. 7666. Evening appointments. 41tf

PAINTING

PAINTING, interior and exterior. Paperhanging. Estimates given. Call Goree and Johnson. THorn. 5171. 40-tf

LOT SURVEYING

LOT AND SUBDIVISION SURVEYING. Registered Civil Engineer and Licensed Land Surveyor. T. V. Tronoff, 604 Masonic Ave., Thorn. 4242. 37-tf

UPHOLSTERING

THE ASHBY UPHOLSTERING SHOP will remain in business, giving the same high-class workmanship as we have given through the Ashby Furniture Co. for the past 20 years. Our new sell-direct plan will mean a big saving to you. Let us give you estimates on your upholstering, repairing and refinishing. Our new location is 3253 Adeline Street, Berkeley. Phone OLympic 5000. 37-tf

RANGE FOR SALE

SPARK GAS STOVE, with refuse burner, cheap. Call evenings, 927 Pierce Street. 51-1t

PREGNANCY TEST; from urine —Be positive. Phone AShberry 7060. 37-4t

LUNCHES - BEVERAGES

THE ALBANY TAVERN, 856 San Pablo Ave., Drinks and Sandwiches. Joe DeMaria, Mgr. Bob Baker, Prop. tf

BARBER SHOP

JACK'S BARBER SHOP, 1304 Solano Avenue. Ladies' and Gentlemen's Haircutting our specialty. Come and see us. 30-tf

BARBER SHOP

FRANK'S BARBER SHOP, 849 San Pablo Ave. Expert barbering by courteous workmen. tf

AUTO REPAIRS

TWIGGER'S AUTO REPAIR, SERVICE, Corner Peralta and Solano. Telephone THorn. 7111. Richfield Oil Products, Electric & Motor Tuneup Service. 34-tf

ROOFING SPECIALS

NEW, RECOVER, REPAIRS, 50 cents and up. 1071-B 55th St., Piedmont 4876-W. 45-tf

RUBBER STAMPS

RUBBER STAMPS, of all kinds, at reasonable prices. Leave orders at Albany Times office. 50-tf

HOMES WANTED

WE SELL THEM
MacCreary Realty Co.
2363 San Pablo Ave. Berkeley
50-2t

COAL - WOOD

CLEAN COAL, Choice Mt. Wood, chimney and furnace cleaning, garden supplies. Alpine Wood & Supply Co., BErk. 1810. 46-10t

PRINTING

WEDDING Announcements, invitations, calling cards, social correspondence. For printing of any description, call at the Albany Times, 850 San Pablo, Phone THornwall 1510.

WOOD FOR SALE

WOOD
PINE and OAK
Free Delivery
By Sack, Cord or Tier
Phone THornwall 7685
THE BARGAIN SPOT
1177 San Pablo Avenue

New Avenue Market

HOME OPERATED HOME OWNED

Everything in the Food Line

BUYING RIGHT SELLING RIGHT

929 SAN PABLO AVE. Telephone THorn. 5862

FREE Groceries FREE At 3 o'clock Saturday, 5 numbers will be drawn, First two customers holding corresponding numbers will each receive a basket of groceries; At 5 o'clock, 10 numbers will be drawn and two baskets of groceries awarded first two customers holding corresponding numbers. In the event that lucky numbers were not present at 3 o'clock drawing, four baskets will be awarded at 5 o'clock. At 7 o'clock, 15 numbers will be drawn and two more baskets of groceries awarded holders of first two called and found present, and such additional baskets as were not awarded at the 3 or 5 o'clock drawing. You must be present to win. If lucky number holders are not present, prizes will be held over for drawing next week.

MILK
Golden State
3 cans 21¢

Cheese	California	lb. 25c
Miracle Whip	Monarch or Circle	pint 21c
Peaches		2 cans 19c
Butter	EAGLE BRAND	Pound 39c
Pears		2 cans 19c
Pineapple	Sliced	2 cans 15c
Preserves	Assorted	large jar 34c
Peas	Park Brand	2 for 19c
Tomatoes	Sun Blest Solid Pk	3 for 25c
Corn	No. 2	2 for 19c
Eggs	Ex. large, fresh	Dozen 33c
Salmon	Red Skin	lb. can 2 cans 29c
Tomato Sauce		3 for 10c
Toilet Paper		3 for 11c
Washing Powder	White King medium package	19c
Claret Wine		gal. 45c
Sweet Wines		gal. 90c
BEER	Plus sales tax	case $1.15
Vinegar	Bulk	gal. 23c
Beer	Old Saxon & Ramona Case $1.15 bottle	5c

MEAT DEPARTMENT

Hamburger	Fresh ground	lb. 10c
Steaks	Tenderloin, Sirloin, Round	lb. 22c
Chuck Roast	Center Cut	lb. 14c
Rib Steak	Prime, Individual	each 10c
Leg of Lamb	Yearling	lb. 15c
Lamb Chops	Yearling	3 lbs. 29c
Rump Roast		lb. 17c
Lamb Stew	Yearling	lb. 6c

FRUITS & VEGETABLES

Alameda
Potatoes
10 lbs. 13¢
BOX 35c

CARROTS, BEETS and TURNIPS
For the Best
2 bunches 5¢

For the Best
Dry Onions
4 lbs. 10¢

Hubbard Banana
SQUASH
WHOLE **1½¢ lb.**

Sunkist
Grapefruit
3 for 10¢

Seedless Grapes 5 lb. 15c

We reserve the right to limit quantities.

FREE DELIVERY **These Prices Only for Cash**

Took Part in "Hay Seed" Breakfast

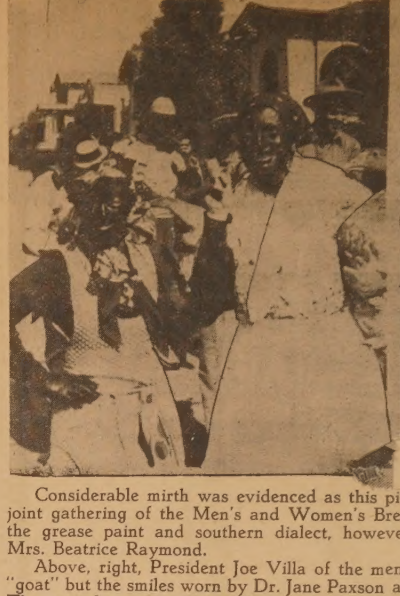

Considerable mirth was evidenced as this pickaninny and mammy showed up at the joint gathering of the Men's and Women's Breakfast Clubs last Sunday. Hiding behind the grease paint and southern dialect, however, were discovered Mrs. Don Bruce and Mrs. Beatrice Raymond.

Above, right, President Joe Villa of the men's club might think he has the women's "goat" but the smiles worn by Dr. Jane Paxson and Mrs. Nell Matthews would indicate not. The animal was brought to the meeting by members of the men's organization.

SOCIETY

Pre-Nuptial Shower Given Miss Pisani

A large white umbrella tied with a white satin bow and filled with lovely pieces of linen was presented to Miss Muriel Pisani at a prenuptial shower given in her honor by the Misses Dorothy Wilson and Winifred Schmidt in the Sun Room of the College Women's Club at Bancroft and College Avenues last evening.

An all-white color scheme was carried out and an evening of games preceded the buffet supper. The latter was served from a table set in a corner of the room and the guests ate sitting in front of a wood fire in the open fireplace. A two-tiered wedding cake, topped with a bridal pair, and white tapers in cut glass candlesticks and a large glass bowl of white flowers were used as the decorations.

The guests were Mrs. Gertrude Pisani, Mrs. Claire Schmidt, Mrs. R. I. Wilson, Mrs. Helen Ortleid and the Misses Bertha Jenkins, Ellen Anderson, Lonnie Lewis, Dorothy Hall, Florence Glen, Roberta Moore, Thelma Llewellyn, Phyllis Kohlmeyer, Georgia Barr, Bernice Heim, Dorothy McCleer Eleanore McCleer, June D'Asquith, Anita Stokes and Adele Crowell.

Returns to Oklahoma

Mrs. George L. Jackson, who has been visiting her sister, Mrs. A. A. Curtis of 915 Ramona Avenue, returned to her home in Oklahoma City last Saturday. While here she enjoyed a fishing party on the Eel River and caught a number of trout.

Jenine Coombs was hostess at a birthday party given at her home, 1206 Curtis Street, on Wednesday afternoon, September 29. The following day she was allowed to choose a gift from the treasure chest at her Brownie meeting.

Injured in Crash

Harold W. Dutro, 16, of 614 San Carlos Avenue was treated at Berkeley General Hospital last Saturday night for lacerations and bruises incurred when the car in which he was riding crashed into an electrolier on the East Shore Highway. The vehicle was driven by Andrew C. Cooper, 19, living at 15 Kingston Road, Berkeley, and who was also hurt in the accident.

Wish for Recovery

The many friends of C. Gordon Britland, 744 Pomona Avenue, are extending their wishes for a speedy recovery from the illness which is confining him to his home at this time.

Mr. and Mrs. Louie Enger of Patterson were the guests of Mr. and Mrs. Helmer Hanson of 621 Carmel Avenue last week-end. Mrs. Enger is the godmother of Thormod Hanson, son of the local people.

Don's Market

Phone BErkeley 4266 **San Pablo at Washington** 3 Deliveries Daily

Orders Amounting to $1.00 or More Delivered Free

Specials for FRIDAY and SATURDAY, October 8 and 9

Apples	Bellflower	10 lbs. 25c
Potatoes	No. 1 Klamath	10 lbs. 23c
Tomatoes	Fancy	3 lbs. 10c
Spinach	Fresh, clean	3 lbs. 10c
Peppers	Bell—Fancy	3 lbs. 10c
Melons	Honey Dew, extra large	each 10c
Cornflakes	Kelloggs	2 pkgs. 13c
EGGS		large doz. 33c
Cucumbers	Fresh, fancy — each	1c
Lettuce	Extra large	2 heads 9c
Beer	Bulls Eye	bottle 5c
Cauliflower	Large, white — each	7c
Seedless Grapes	Fancy	3 lbs. 10c
Wax Beans	Fancy	2 lbs. 13c
Sweet Potatoes	Fancy, No. 1	4 lbs. 19c
Wheat Krispies	Kelloggs	2 pkg. 19c
Wax	Johnson's	qt. size 89c
Nucco	New	2 lb. pk. 39c

MEAT

POT ROAST Pound	17c
Roast Beef Rolled Pound	23c

For your Sunday Dinner Try Mello's Special Cure Corned Beef and Pork
IT'S MELLO